



£525 Monthly

Daisy Hill Back Lane, Bradford, BD9

End of Terrace | 1 Bedroom | 2 Bathrooms

+44 (0)161 383 0303

 **ROYA**
INTERNATIONAL
ESTATE AGENTS

www.royaestates.co.uk



Step Inside

Property Description

Key features

- . Room Only (House Share)
- . Super fast WiFi and all bills included
- . No Agent Fees
- . Walking distance to BRI Hospital and major transport links to the city centre
- . 5 well-equipped rooms set over four floors.
- . A well-stocked kitchen with cookers, refrigerators, and washing machines.

Description

****Please note - this is not suitable for couples, families, or pets.****

This property is ideal for share housing, making it perfect for NHS staff, professionals, and students looking for a comfortable and convenient living arrangement.

TO VIEW CONTACT ROYA INTERNATIONAL TODAY!!!

Room 1:

Price for rent: £525pcm

Located on the ground floor with a good size, next to the kitchen. Fully new, refurbished, and HMO equipped.

Room 2:

Price for rent: £525pcm

Located on the underground floor with stunning backside views, a good size, an exit door, and next to an underground bathroom. Fully new, refurbished, and HMO equipped.

Room 3:

Price for rent: £570pcm

Large room size, located on the second floor and next to the bathroom and a sitting room. Fully new, refurbished, and HMO equipped.

Room 4:

Price for rent: £525pcm

Very nice sky view room, located on the third floor with a good size. Fully new, refurbished, and HMO equipped.

Room 5:

Price for rent: £525pcm

Very nice sky view room, located on the third floor with a good size. Fully new, refurbished, and HMO equipped.

Two Bathrooms:

Luxury shower, W.C., wash basin.

Kitchen:

All required HMO equipment is included.

Price Included:

Council Tax, Utility Bills, and Wifi

THIS PROPERTY IS A SHARE HOUSE HMO

Contact us now to view the property and choose your amazing room!

Main Particulars

Key features

- . Room Only (House Share)
- . Super fast WiFi and all bills included
- . No Agent Fees
- . Walking distance to BRI Hospital and major transport links to the city centre
- . 5 well-equipped rooms set over four floors.
- . A well-stocked kitchen with cookers, refrigerators, and washing machines.

Description

****Please note - this is not suitable for couples, families, or pets.****

This property is ideal for share housing, making it perfect for NHS staff, professionals, and students looking for a comfortable and convenient living arrangement.

TO VIEW CONTACT ROYA INTERNATIONAL TODAY!!!

Room 1:

Price for rent: £525pcm

Located on the ground floor with a good size, next to the kitchen. Fully new, refurbished, and HMO equipped.

Room 2:

Price for rent: £525pcm

Located on the underground floor with stunning backside views, a good size, an exit door, and next to an underground bathroom. Fully new, refurbished, and HMO equipped.

Room 3:

Price for rent: £570pcm

Large room size, located on the second floor and next to the bathroom and a sitting room. Fully new, refurbished, and HMO equipped.

Room 4:

Price for rent: £525pcm

Very nice sky view room, located on the third floor with a good size. Fully new, refurbished, and HMO equipped.

Room 5:

Price for rent: £525pcm

Very nice sky view room, located on the third floor with a good size. Fully new, refurbished, and HMO equipped.

Two Bathrooms:

Luxury shower, W.C., wash basin.

Kitchen:

All required HMO equipment is included.

Price Included:

Council Tax, Utility Bills, and Wifi

THIS PROPERTY IS A SHARE HOUSE HMO

Contact us now to view the property and choose your amazing room!

Room 1 - 15 (49'2") -

Room 2 -

Room 3 -

Room 4 -

Room 5 -

IMG_8290.JPG



Room 5



Room 4



IMG_9298.JPG

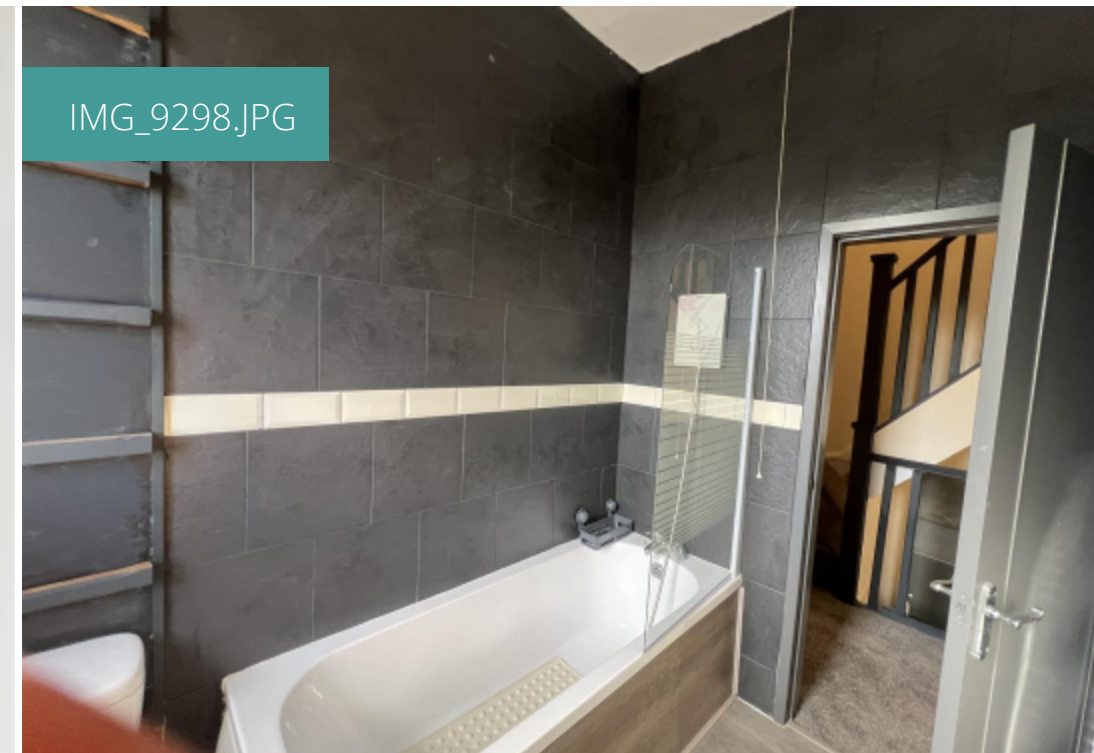

Telephone: +44 (0)161 383 0303



www.royaestates.co.uk